

THE COMMISSIONER OF TRANSPORTATION IS HEREBY DESIGNATING THE DEFINITE LOCATION OF TRUNK HIGHWAYS NO. 65 AND 1 FROM BUCK LAKE TO 0.25 MILES WEST OF TOGO AND FROM TOGO TO 0.5 MILES EAST OF TOGO

As shown on this plat prepared by the State of Minnesota Department of Transportation is hereby certified as the official plat of that portion of said Trunk Highways No. 65 & 1 within the designated portion of Sections 29, 32 & 33 and the Commissioner's order therefor, pursuant to Minnesota Statutes, Section 160.085, Section 160.14 subd. 1, Section 161.16 subd. 2, and Section 161.18.

It is further ordered that it is necessary to acquire all trees, shrubs, grass and herbage within the right of way of said Trunk Highways, and to keep and have the exclusive control of the same.

Commissioner's Order No.	Location	Nature of Interest
90888	PLAT 31-157	Definite location, width, access, temporary easement and building removal easement.

Certified:  
 Thomas K. Sore  
 Commissioner of Transportation  
*M. J. Stenberg* 7/10/09  
 by M. J. Stenberg Date  
 Assistant Director, Office of Management

I hereby certify that this plat was surveyed and prepared by me or under my direct supervision and that I am a duly Licensed Land Surveyor under the Laws of the State of Minnesota; that all measurements are correctly shown on this plat; that all monuments have been correctly placed as shown on this plat; that certificates of location for the monumented Public Land Survey corners as shown on this plat are on file in the County Recorder's Office; that this plat meets the requirements of Minnesota Statutes, Section 160.15 and/or the County Surveyor's Office; that this plat meets the requirements of Minnesota Statutes, Section 160.085, Section 160.14 subd. 1, Section 161.16 subd. 2, and Section 161.18; that the parcel ownerships are correctly described and delineated on the plat; and that the proposed plat of any boundary lines are correctly designated on the plat.

Certified by *Rodney V. Anderson* 4/20/04 7/29/09  
 Rodney V. Anderson License No. Date  
 Mn/DOT District Office

CONVENTIONAL SYMBOLS

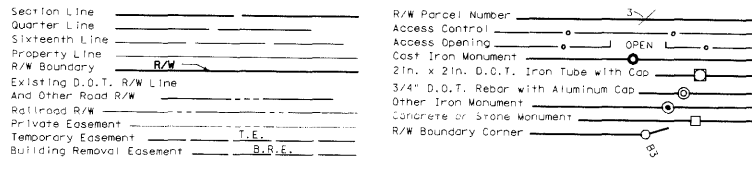

DISTANCES SHOWN TO FEET (66, 80 ETC.) ARE EXACT VALUES.

SURVEY STANDARDS

- The plat values, azimuths, and distances are based on the County coordinate system.
- The boundary monuments shown on this plat have been field checked for location. The standard deviation for the monument position is 0.10 foot.
- The county coordinates shown on one monument are based on ties to national control monuments.
- For details of this survey contact the Surveying Section at the Minnesota Department of Transportation: DULUTH Name of District

AZIMUTH ORIENTATION AND GRID CONVERSION  
 Plat azimuths are oriented to the County Coordinate System with 0 degrees 0 minutes 0 seconds being "GRID NORTH". Plat distances are ground lengths.

MINNESOTA DEPARTMENT OF TRANSPORTATION  
 RIGHT OF WAY PLAT NO. 31-157

CONTROL SECTION NO. 3112 (65=159) 903  
 CONTROL SECTION NO. 3101 (1=160) 905  
 IN THE SOUTHEAST QUARTER OF SECTION 29, T.62 N., R.22 W.,  
 IN THE NORTHEAST QUARTER OF THE NORTHEAST QUARTER OF SECTION 32, T.62 N., R.22 W.,  
 IN THE NORTH HALF OF THE NORTHWEST QUARTER OF SECTION 33, T.62 N., R.22 W.,  
 ITASCA COUNTY, MINNESOTA

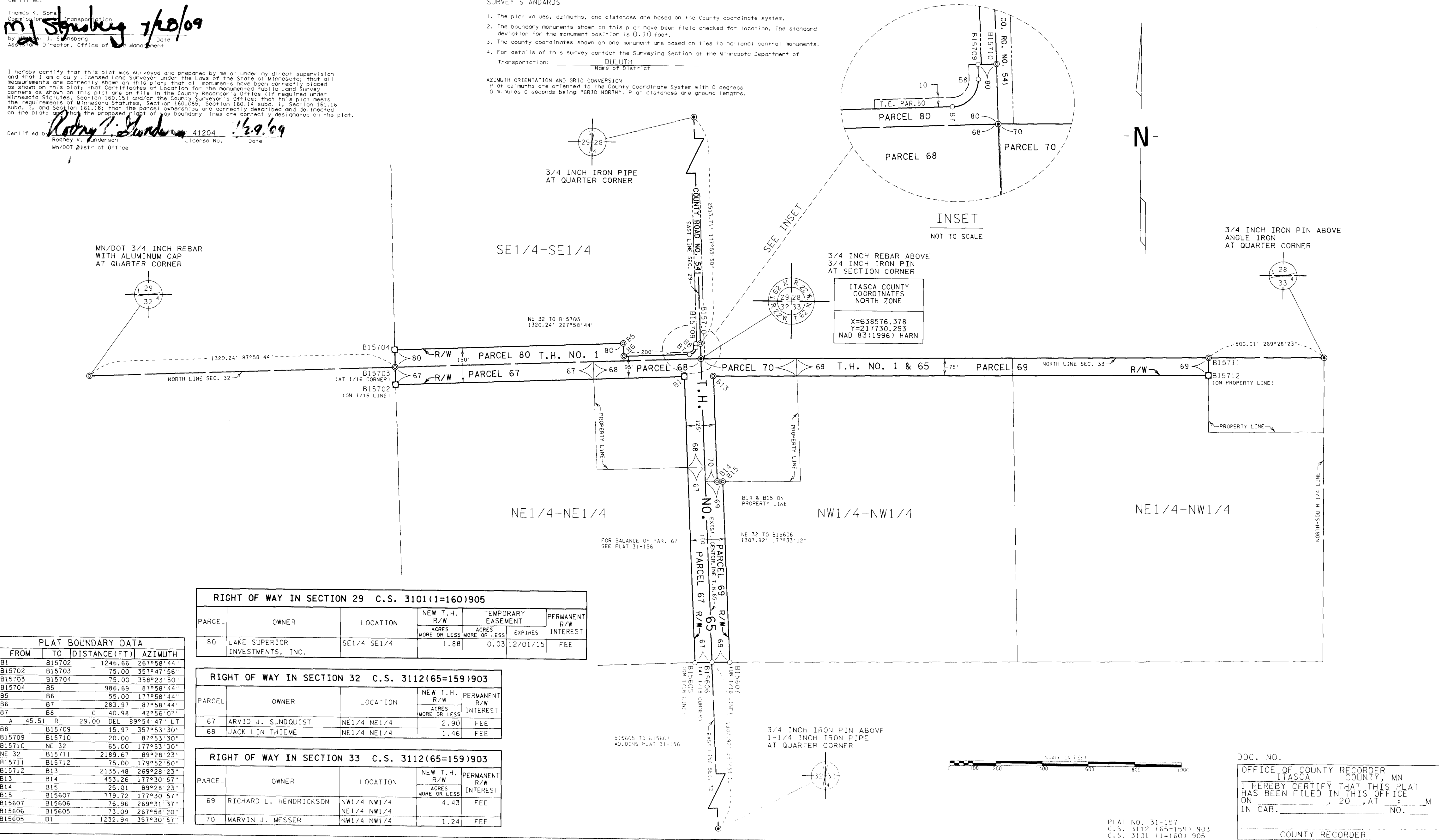

PLAT BOUNDARY DATA			
FROM	TO	DISTANCE (FT)	AZIMUTH
B1	B15702	1246.66	267°58'44"
B15702	B15703	75.00	357°47'56"
B15703	B15704	75.00	358°23'50"
B15704	B5	986.69	87°58'44"
B5	B6	55.00	177°58'44"
B6	B7	283.97	87°58'44"
B7	B8	40.98	42°56'07"
A	45.51 R 29.00 DEL	89°54'47"	LT
B8	B15709	15.97	357°53'30"
B15709	B15710	20.00	87°53'30"
B15710	NE 32	65.00	177°53'30"
NE 32	B15711	2189.67	89°28'23"
B15711	B15712	75.00	179°52'50"
B15712	B13	2135.48	269°28'23"
B13	B14	453.26	177°30'57"
B14	B15	25.01	89°28'23"
B15	B15607	779.72	177°30'57"
B15607	B15606	76.96	269°31'37"
B15606	B15605	73.09	267°58'20"
B15605	B1	1232.94	357°30'57"

RIGHT OF WAY IN SECTION 29 C.S. 3101(1=160)905					
PARCEL	OWNER	LOCATION	NEW T.H. R/W ACRES MORE OR LESS	TEMPORARY EASEMENT ACRES MORE OR LESS EXPIRES	PERMANENT R/W INTEREST
80	LAKE SUPERIOR INVESTMENTS, INC.	SE1/4 SE1/4	1.88	0.03 12/01/15	FEE

RIGHT OF WAY IN SECTION 32 C.S. 3112(65=159)903					
PARCEL	OWNER	LOCATION	NEW T.H. R/W ACRES MORE OR LESS	PERMANENT R/W INTEREST	
67	ARVID J. SUNQUIST	NE1/4 NE1/4	2.90	FEE	
68	JACK LIN THIEWE	NE1/4 NE1/4	1.46	FEE	

RIGHT OF WAY IN SECTION 33 C.S. 3112(65=159)903					
PARCEL	OWNER	LOCATION	NEW T.H. R/W ACRES MORE OR LESS	PERMANENT R/W INTEREST	
69	RICHARD L. HENDRICKSON	NW1/4 NW1/4	4.43	FEE	
70	MARVIN J. MESSER	NW1/4 NW1/4	1.24	FEE	

DOC. NO.  
 OFFICE OF COUNTY RECORDER  
 ITASCA COUNTY, MN  
 I HEREBY CERTIFY THAT THIS PLAT  
 HAS BEEN FILED IN THIS OFFICE  
 ON \_\_\_\_\_, 20\_\_\_\_ AT \_\_\_\_\_ M  
 IN CAB. \_\_\_\_\_ NO. \_\_\_\_\_  
 COUNTY RECORDER

PLAT NO. 31-157  
 C.S. 3112 (65=159) 903  
 C.S. 3101 (1=160) 905